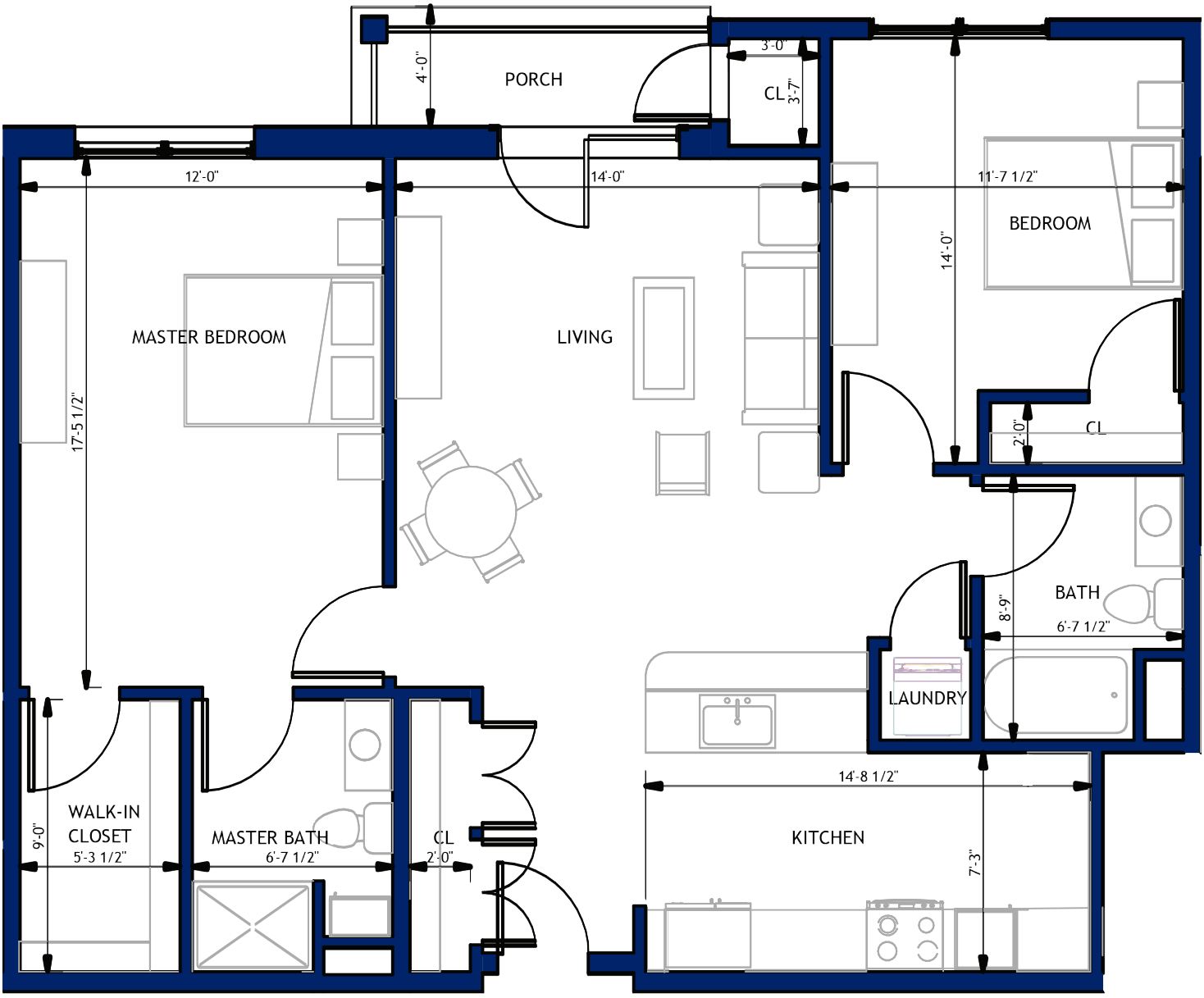

UNIT 105 / 1061 SF / 2 BEDROOM, 2 BATH, $

RESIDENCES AT SIMONDS PARK

160 CAMBRIDGE STREET
BURLINGTON, MA

OnMark Living